

Stefan Olof Lundgren
Op. 26

Libretto
Frank Legl

ALBUS

Kammeroper
Füssener Fassung

Bass Viol

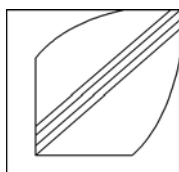

© Lundgren Edition
Alle Rechte vorbehalten

Bass Viol

Prolog (1)

♩ = 90 **Moderato**

8 *f*

15 *mf*

22

29

37

44

51

59

67

74

81

88

94

Bass Viol

Entrée (2)

Musik: Weiß/Bach

♩ = 60

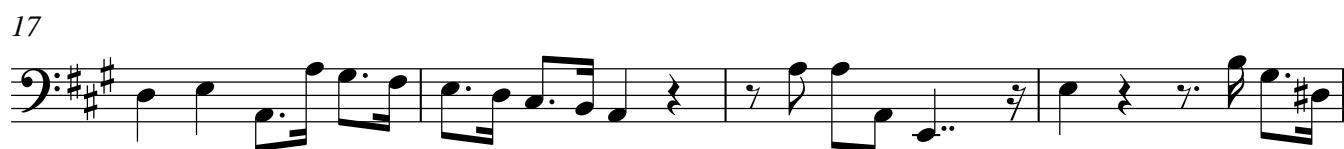
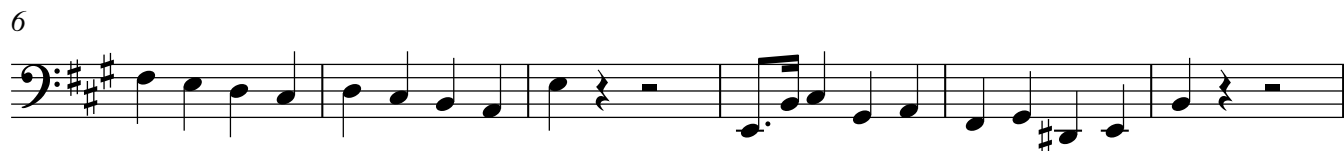
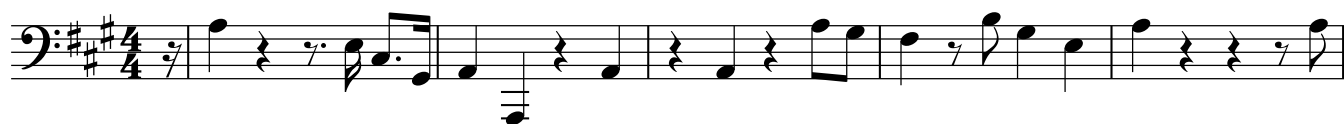

Bass Viol

Der Schrei (3)

♩ = 100

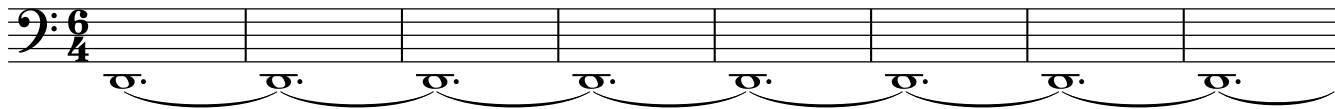

9

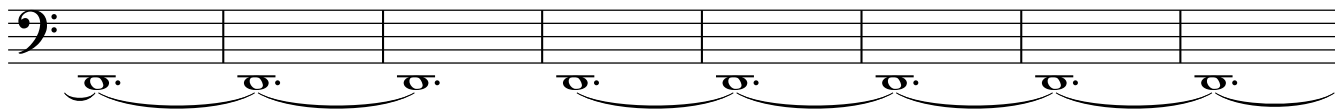

17

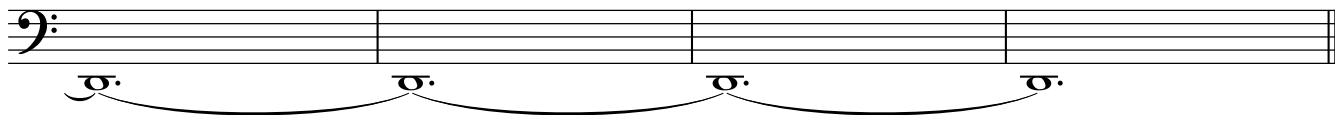

Bass Viol

Au (4)

♩ = 56

pizz.

10

19

28

37

46

53

Bass Viol

Ich habe gehört (5)

$\text{♩} = 60$

pizz. arco

12

pizz. arco

21

$\text{♩} = 30$ $\text{♩} = 60$ $\text{♩} = 50$ $\text{♩} = 40$

Bass Viol

Ihr auch (6)

$\text{♩} = 60$
pizz.

10

19

28

37

46

55

64

73

Bass Viol

Ja, die Musik (7)

$\text{♩} = 75$
pizz.

8

f

8

14

21

$\text{♩} = 60$

2

25

arco

6

26

$\text{♩} = 50$ pizz.

arco

Bass Viol

Präludium Nr. 1 (8)

♩ = 80

13

21

29

37

Bass Viol

"Meister" (9)

♩ = 40

♩ = 50
arco

Bass Viol

Interludium (10)

A

B

6

C

13

D

20

E

F

27

G

32

H

37

I

43

J

K

48

L

55

M

Bass Viol

Präludium Nr. 2 (12)

♩ = 70

7

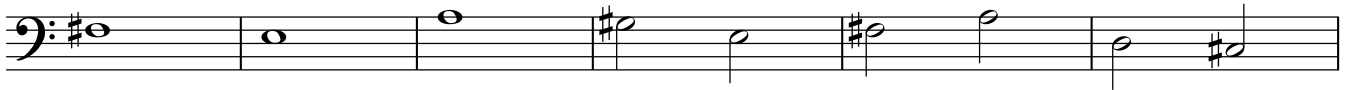

13

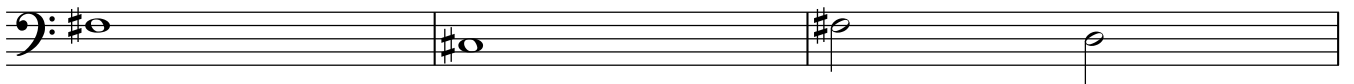

16

Bass Viol

Veracini (13)

♩ = 70

Bass Viol

Immer spielen (14)

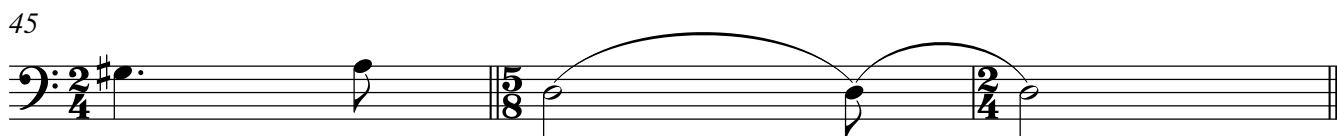
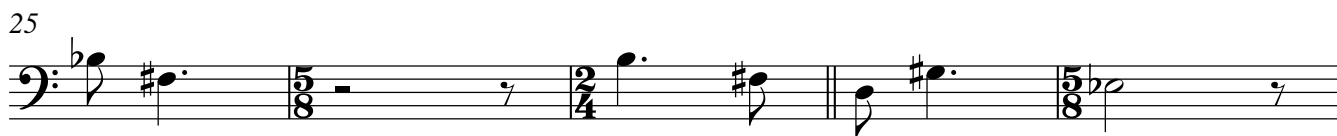
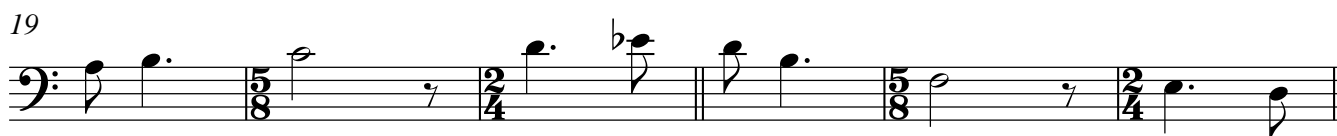
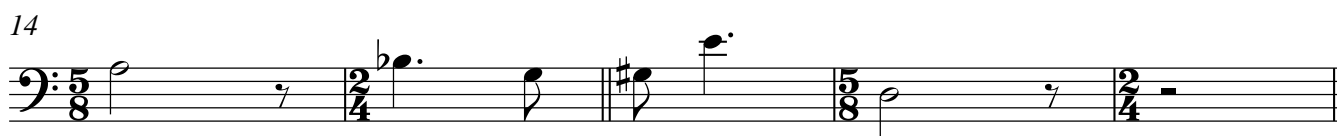
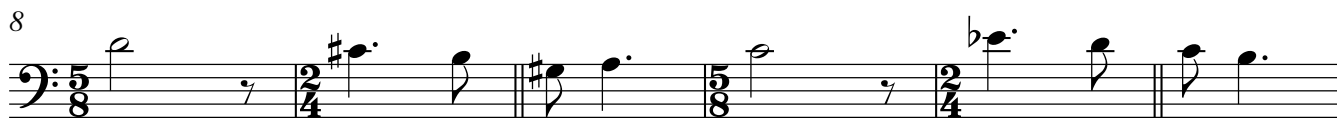

Bass Viol

Der Sturz (15)

♩ = 80

pizz.

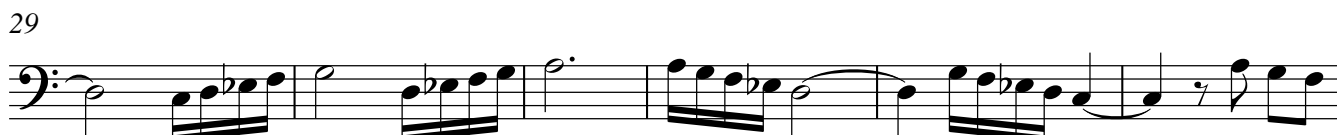

Bass Viol

Der Schrei (16)

♩ = 100

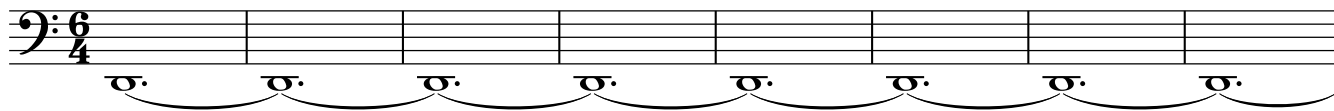

9

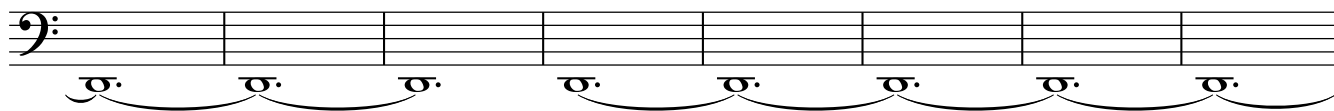

17

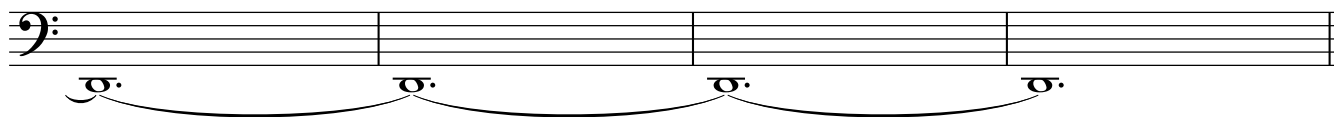

Ein Bote bracht' (17)

5

8

11

14

17

21

24

27

Bass Viol

30

33

35

Bass Viol

Ein Brief (18)

♩ = 100

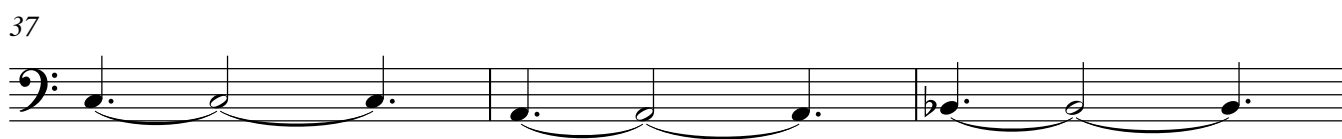
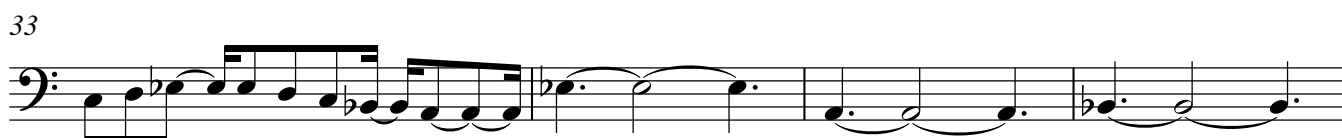
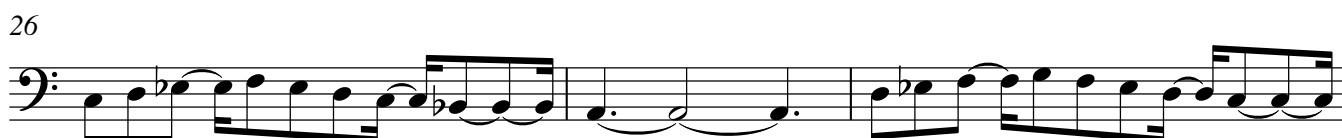
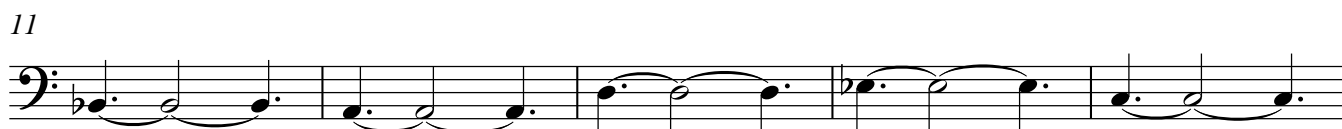

Bass Viol

Was ist? (19)

♩ = 120

5

6

5

11

15

18

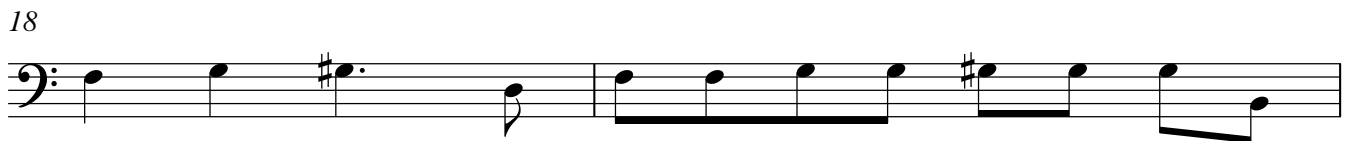

20

Man hört (20)

20

tr

11

38

45

52

19

tr

11

88

95

99

Bass Viol

Präludium Nr. 3 (21)

$\text{♩} = 40$

8

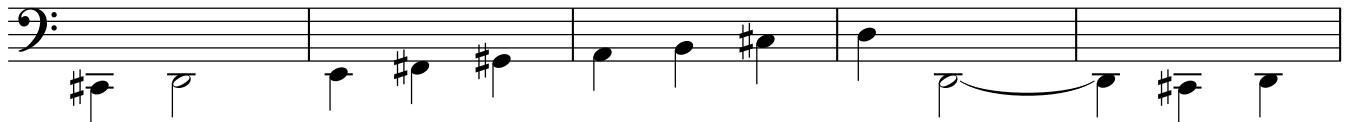

13

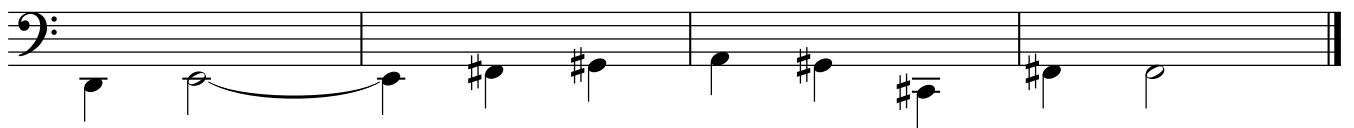

Bass Viol

Besuch für Euch (22)

♩ = 80

p

10 *pizz.*
f

15 *arco* *pizz.*

Ich schaute (23)

pizz.

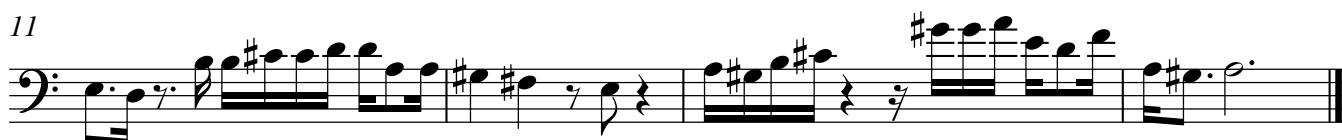

Bass Viol

Nicht nur dieses (24)

♩ = 60

arco

p

5

8

Bass Viol

Rondeau (25)

Musik: Weiss/Bach

♩ = 120

84

91

98

104

110

116

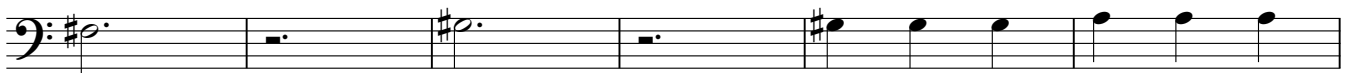

122

129

136

143

151

157

Bass Viol

Vertraut auf Gott (26)

♩ = 80

Choralbearbeitung: Stefan Lundgren

Bass Viol

Euch kann ich's sagen (27)

♩ = 60
pizz.

♩ = 60
arco

9

♩ = 80
pizz.

♩ = 70

13 **Adagio**

♩ = 70

Bass Viol

Präludium Nr. 4 (28)

♩. = 60

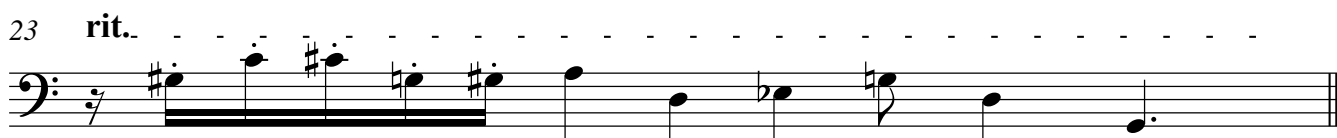
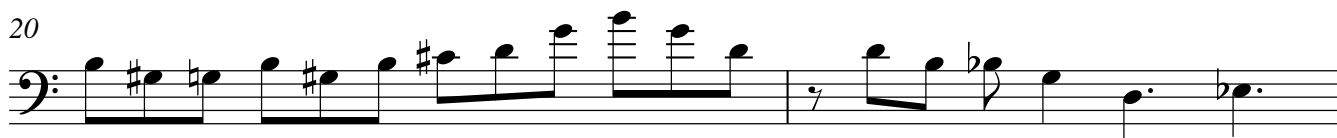
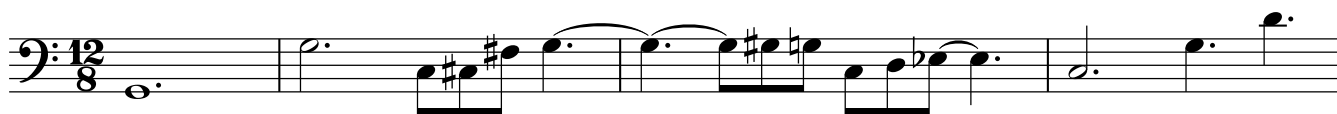

Bass Viol

Meister Hoffmann (29)

♩. = 90

3

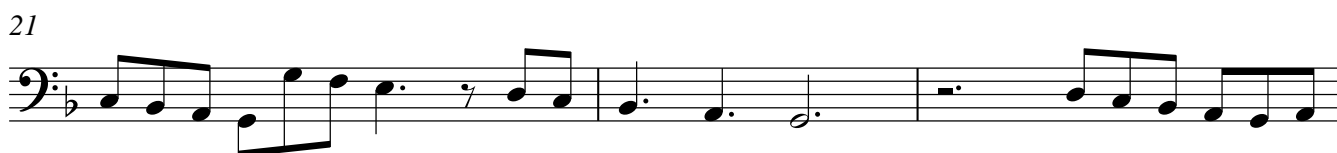

Bass Viol

Es scheint (30)

$\text{♩} = 60$

Bass Viol

Das trifft (31)

♩ = 60

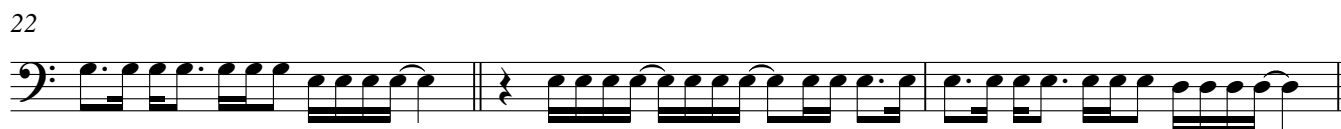

37

40

43

46

49

52

55

57

Bass Viol

Und wenn (32)

♩ = 50

pizz.

5 arco

4

13 rit. pizz.

Bass Viol

Ob er (33)

♩ = 90
pizz.

p *f* *p*

5

10

16

20

Präludium Nr. 5 (34)

♩ = 80

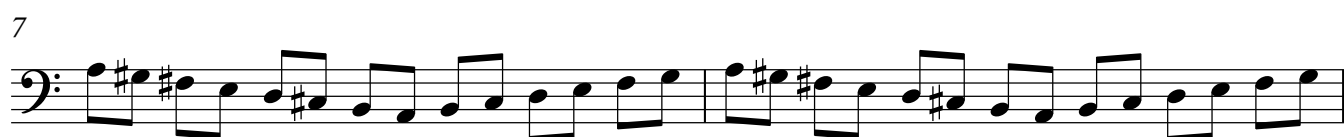

19

21

23

25

27

29

31

pizz.
ff

Was wird aus mir? (35)

$\text{♩} = 56$

pizz.

6

12

17

Bass Viol

Interludium (36)

$\text{♩} = 60$

6 arco *f* 4

16

Bass Viol

Ein Bote (37)

$\text{♩} = 40$
arco

mf

9

$\text{♩} = 120$
pizz.

16

arco

ff

tr

Bass Viol

Albus triumphabit (38)

♩ = 100
2
f

9

13

17

22

27

♩ = 60
3

32