

Stefan Olof Lundgren
Op. 29 (2001)

DER CID

Große Oper in 2 bis 5 Akten

Libretto
Christian Friedrich Grabbe
1801 - 1836

Trombone

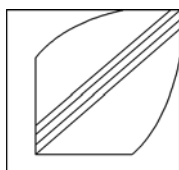

© Lundgren Edition
Alle Rechte Vorbehalten

Trombone

1.

♩ = 60 ♩ = 70

8
1-8 *f*

15

22

30

♩ = 90

mf

3

38-40 48-50

52

10 4 6

54-63 68-71 72-77

78

85

92

2 99

106

135

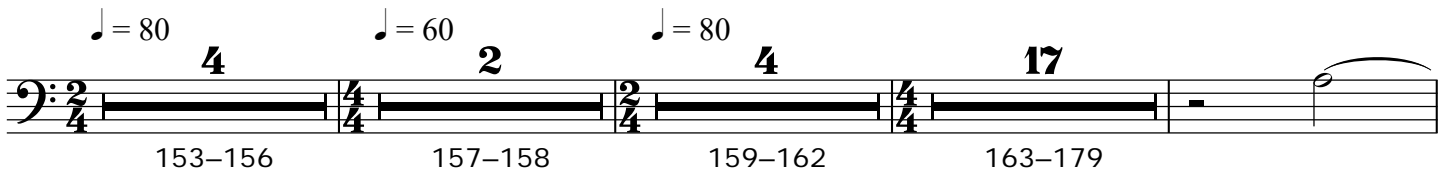
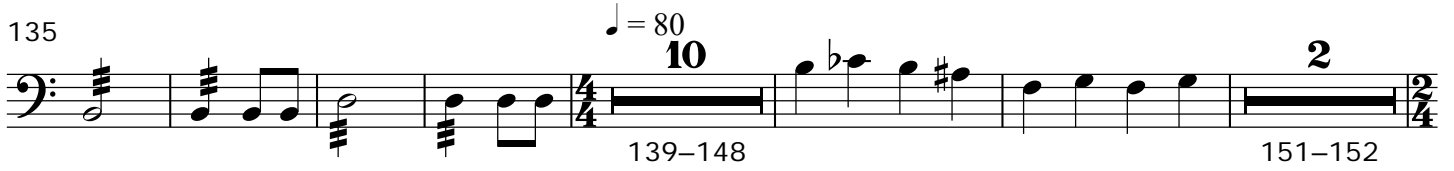

181

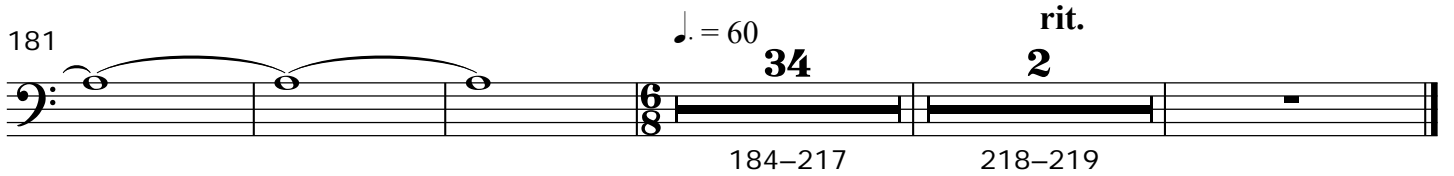

Trombone

2.

♩ = 80

tr

13 (tr)

tr

mf

25

37

tr

mf

3

48-50

3

58-60

63

7

tr

♩ = 60

65-71

80

88

96

15

98-112

Trombone

3.

♩ = 60

16
2-17

25
26-29 34-35

37
39-42 45-52 53-61

63
64-66 *f*

71

76
mf

81

87

5.

Trombone

♩ = 60

♩ = 80

2 2 6

1-2 p 5-6 7-12

15

5

19-23

27

38

49

60

2

62-63

rit.

71

♩ = 40

♩ = 100

14 2

79-92 96-97

rit. ♩ = 100

2 4 3 3 4

100-101 104-107 108-110 111-113 114-117

118

2 2

119-120 121-122

p

126

13

127-139

rit.

Trombone

6.

♩ = 100

9
6-14

18

27

36

45

♩ = 70

52

60

67

♩ = 40

Trombone

7.

♩ = 80 **48** **5** ♩ = 40 ♩ = 80

1-48 53-57

62 ♩ = 70

69 ♩ = 60

81

94 **2** **2** 102-103 105-106

♩ = 100 **24** **20** 107-130 139-158

160 ♩ = 60

172 **10** **2** **16** *rit.* ♩ = 100 174-183 184-185 186-201

205

211 ♩ = 40 ♩ = 60 **15** 215-229

233 ♩ = 40 ♩ = 60 ♩ = 90 **2** 237-238

242 **f** 10'39.3"

8.

Trombone

♩ = 50

22 *f* 3 10
4-6 10-19

65 14 3 18 2 2
25-38 39-41 42-59 60-61 63-64

82 2 5 3
69-70 71-75 76-78

95 3 5
83-85 89-93

112 13 *p*
97-109

116 18
118-135

139 2 2
143-144 145-146

149 2 25
151-152 153-177

181 6
184-189

208 2 2 2 3 4
193-194 195-196 197-198 199-201 203-206

4 2 3
210-213 214-215 217-219

4 2 3
221-224 225-226 229-231

232 2 3
234-235 236-238

Trombone

9.

♩ = 50 ♩ = 40

27 2 16 10 7

1-27 28-29 30-45 47-56 *f* 58-64

65 7 7 47

66-72 74-80 83-129 *p*

131

139

147

155

162

170

178

186

194

202

208

