

Stefan Olof Lundgren
Op. 29 (2001)

DER CID

Große Oper in 2 bis 5 Akten

Libretto
Christian Friedrich Grabbe
1801 - 1836

Violoncello

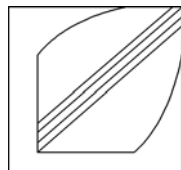

© Lundgren Edition
Alle Rechte vorbehalten

Violoncello

1.

Vc. $\text{♩} = 60$ pizz. $\text{♩} = 70$ arco *f*

Vc. 15

Vc. 25 $\text{♩} = 90$

Vc. 36 9

Vc. 58 3 4 *mf*

Vc. 74 12

Vc. 96

Vc. 109 *f*

Vc. 119

Vc. 127 $\text{♩} = 70$ 3 *tr* 8 $\text{♩} = 80$

Vc. 145 $\text{♩} = 80$

Vc. 155 $\text{♩} = 60$ $\text{♩} = 80$ *f*

Violoncello

168

Vc. *mf*

181

Vc. *p*

$\text{♩} = 60$

192

Vc.

203

Vc.

212

Vc. *rit.*

Violoncello

3.

♩ = 60

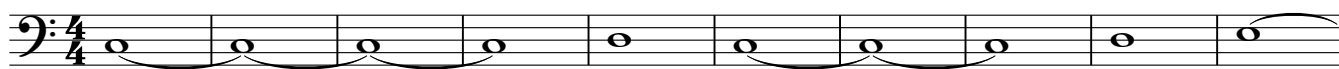

11

21

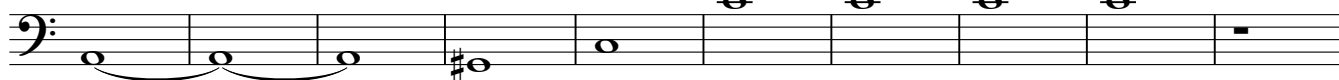

31

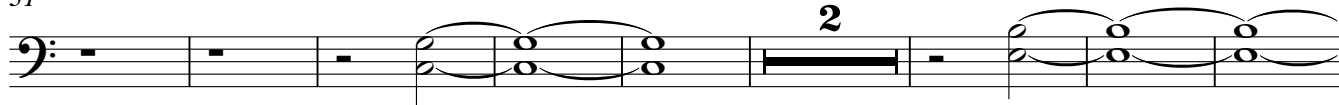

41

49

54

67

75

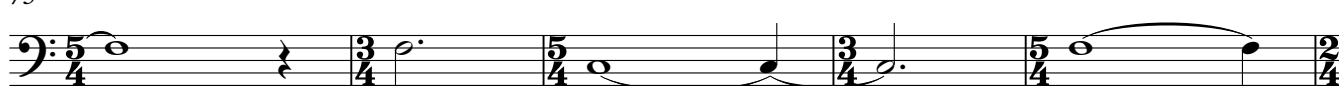

80

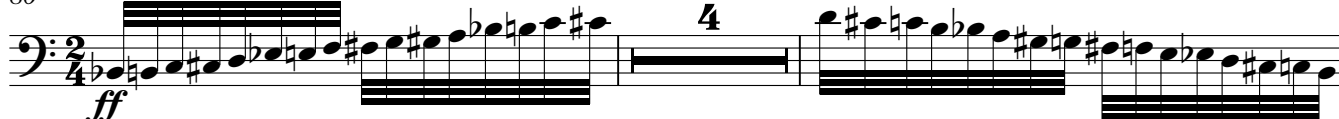

86

88

Violoncello

4.

♩ = 60

f pizz.

7

11

♩ = 60
pizz.

18

26

♩ = 70

25

♩ = 50
div. arco

♩ = 70

59

♩ = 60

64

Violoncello

5.

♩ = 60

5 pizz. arco

12 ♩ = 80 pizz.

17

21 div.

29

39

49 9

67 arco rit. ♩ = 40 5 ♩ = 100 pizz.

82

93 arco 2

102

2

Violoncello

rit.

♩ = 100

109

119

♩ = 50

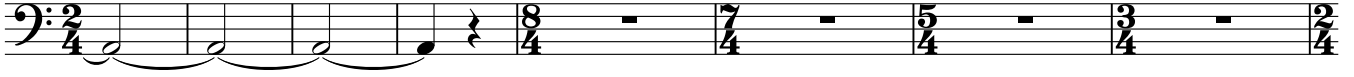

127

♩ = 90

137

rit.

5'34.8"

Violoncello

7.

♩ = 80

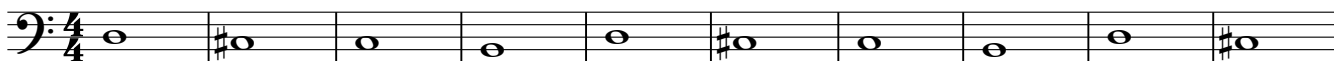

11

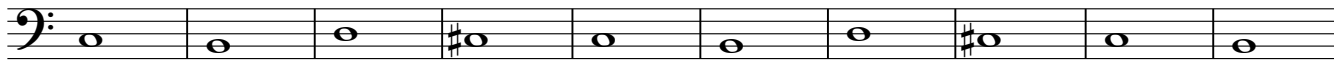

21

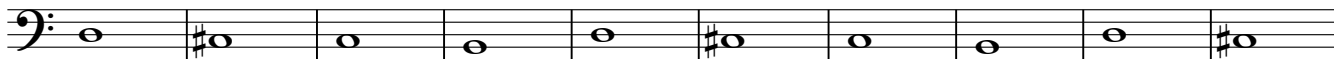

31

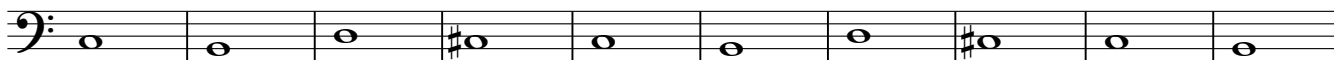

41

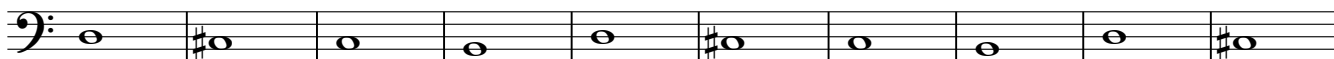

51

♩ = 40

pizz.

56

♩ = 80

4

♩ = 70

arco

65

♩ = 60

8

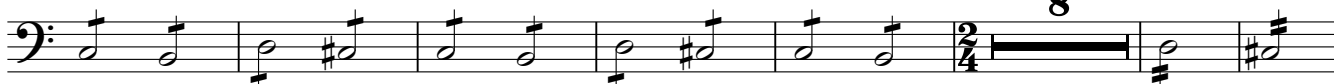

80

93

pizz.

106

♩ = 100

117

Violoncello

128

139

150

161

177

189

200

211

221

229

242

Violoncello

8.

♩ = 50

9 pizz *f*

16

24 3 arco.

36 3 pizz.

48 5 2

62 2 arco

71 arco

77 pizz. 6 arco

90

97 mf

101

105 12 mf

Violoncello

122

126

130

136

pizz

143

158

167

176

arco

179

181

183

185

Violoncello

191

193

195

198

207

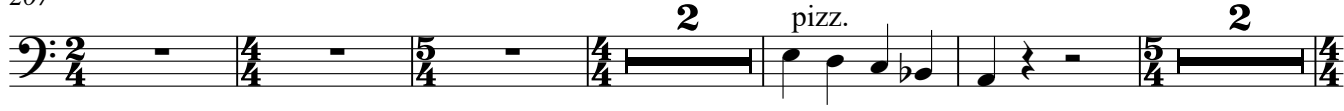

216

226

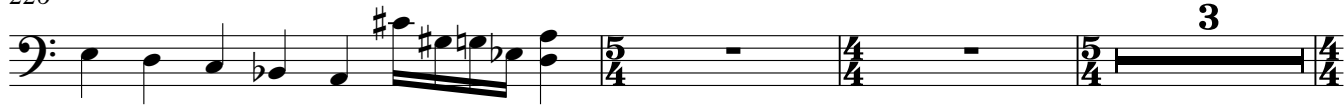

232

Violoncello

8.b oder bäh, wegen der Schafe

♩ = 100

4 pizz. *mf* arco *f*

14

25

30

35

40

46

51

56

61

66

71

trm *trm* *trm*

Violoncello

9.

♩. = 50 ♩. = 40

27 2

38 5 pizz. f

53

67

81 arco f

87

91

95 mf

101

108

115

122

129

