

Stefan Olof Lundgren

# Hellish Jarring Sounds Darkness Op. 36

A Song by John Dowland

Newly Set for 14-Course Theorbo

Accordatura

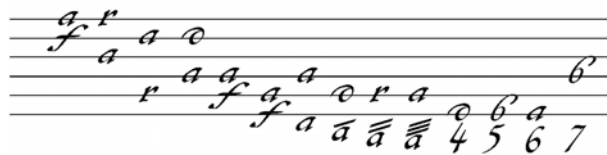

# Hellish Jarring Sounds

♩ = 50

Dowland, 1610 / Lundgren, 2008

1

4/4

3

4/4

5

6/4

6

4/4

7

6/4

8

4/4

10

6/4

12

6/4

13  3

14 

15 

16 

17 

18 

19 

20 

# Darkness

Dowland, 1610 / Lundgren, 2008

♩ = 50

